Invacare® Action®3 Junior® S (Box Models)

Please contact Invacare EU Export Customer Services on :-
Tel : +33 247 626980 ; Email : serviceclient_export@invacare.com
Or visit our website : www.invacare.eu.com

Invacare® Action®3 Junior® S (Box Models)

Bodypoint CE

Aluminium manual folding wheelchair

Description:
- Seat height 460 mm
- Colour: Mat Red
- Rear wheels 22" x 1.3/8" spoked black tire with quick release
- Front wheels 5" x 1'' black tire (125 x 30 mm)
- Removable armrests adjustable in height (from 180 mm to 250 mm)
- Backrest cover adjustable in width and height
- Reclining backrest height 390 mm
- Weight: from 15 kg.
- Maximum user weight: 80 kg.
- 2-year warranty period excluding wear parts

Date :

Purchase Order :

Customer Code :

Distributor Stamp::

	Quantity			EURO
Reclining backrest				
DG1601934		Width 305 mm	Depth 300 mm	572,18
DG1601935		Width 330 mm	Depth 350 mm	
DG1601936		Width 350 mm	Depth 350 mm	
ACCESSORIES (delivered separately)				
Think of Bodypoint positioning accessories: belts, harnesses, ankle supports.				Bodypoint
0-80° adjustable legrests with footplates - Check a width				
AP1601937		305 mm with calf support strap UL=235 to 295 mm		200,49
AP1601938		330 mm with padded calf support UL=275 to 375 mm		200,49
AP1601939		355 mm with padded calf support UL=275 to 375 mm		200,49

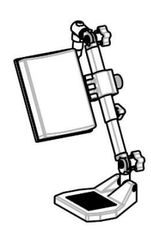

Leg rest with calf support

RAMPS			
1440530		**Fiberglass Folding Mono Ramp** Folded dimensions: 2000 x 230 mm 16.3 kg - maximum capacity: 300 kg	1 787,68
1654128		**Basic ramp 2 telescopic parts in aluminum and non-slip coating** - Folded dimensions: 1210 x 194 mm. 8.8 kg per pair - maximum capacity: 270 kg	298,58
1654129		**Quick2go Compact 3-part aluminum telescopic ramp** with non-slip coating Folded dimensions: 870 x 237 mm 13.6 kg per pair - maximum capacity: 260 kg	559,24
1654130		**Aluminium folding mono ramp** Folded dimensions: 1824 x 714 mm 13.9 kg - maximum capacity: 300 kg	317,54

1440530

1654128

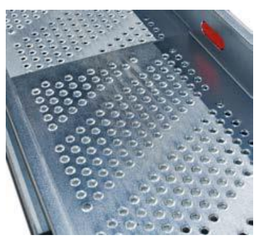

1654129

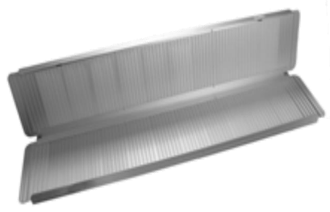

1654130

The public prices of the options valid only if ordered with the wheelchair.
For options ordered separately, consult your distributor.

© 2023 Invacare International Sarl
All rights reserved